

1  
9  
5  
1

YAN-TAT





1951

# YAN-TAT

*Edited by*

THE SENIOR CLASS

of

BARTLETT YANCEY HIGH SCHOOL

Yanceyville, North Carolina





## DEDICATION

Because of his genuine interest in and friendliness toward every student, because of his readiness to aid any worthy school cause, because of his loyalty to his profession of teaching

We respectfully dedicate the 1951 *Yan-Tat* to  
MR. NORMAN STROUPE UPCHURCH



MASCOTS

CAROLYN PAYNE

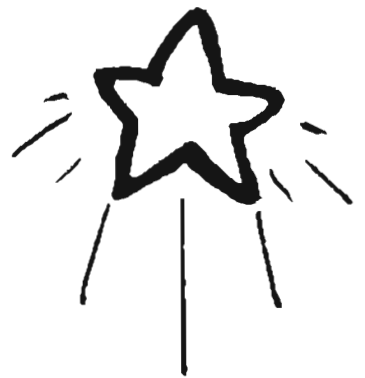

BILL THOMPSON

# FACULTY



S. H. ABELL  
*Principal, English, Spanish*

RUTH H. WITTY  
*English, Literature*

J. M. MOOSE  
*Typing, Shorthand, General Business,  
Bookkeeping*

R. E. SADLER  
*Agriculture, Boys' Basketball Coach,  
Football Coach*

SARAH YARBOROUGH  
*Biology, General Science*

ANNE F. WILLIAMS  
*Home Economics*

J. H. CARPENTER  
*Algebra, Math*

N. S. UPCHURCH  
*Civics, Sociology, World History,  
U. S. History*

# SENIORS

**WILL BRIGGS**

4-H Club Member '47-'48; F.F.A. Member '47-'51; Baseball Team; Softball Team; Volleyball Team.



**POLLY DAY**

Student Council Rep. '47-'48; Softball '47-'50; Junior Class Pres.; Beta Club Sec. '49-'50; Glee Club Member '49-'51.



**HALLIE BOWES**

Sophomore Class Sec. and Tres.; Student Council Rep. '49-'50; Asst. Editor of Tattler '49-'50; Glee Club Member '49-'51; Beta Club Pres. '49-'51; Music Student '48-'50.



**EARL DANIEL**

Student Body Room Rep. '48-'49; Dairy Judging Team '48-'50; Parliamentary Procedure Team '50-'51; Seed Identification Team '50-'51; F.F.A. Sec. '50-'51; Basketball '49-'51; Football '49-'51.



**ORENE BUMPASS**

Softball '48-'51; Dramatics Club Member '49-'50; Glee Club Member '48-'51; Teen Age Club Member '49-'51.



**THOMAS DENNY**

F.F.A. Member '47-'51; Softball Team.



**BILLY COOK**

F.F.A. Member '47-'51; Softball '49-'51.



**NELL DENNY**

Softball Team.



Sponsored by  
**ATWATER HOSIERY MILLS, INC.**  
 Manufacturers of 51 and 60 gauge full-fashion hosiery  
 Yanceyville, N. C. — Phone 2071

# SENIORS

## DOUGLAS FILES

Football 3 years; Y club Member 1 year; Class V. Pres. 1 year; F.F.A. Reporter '49-'51; F.F.A. V. Pres. '48-'49; Humor Ed. for Tattler.



## BARBARA HUFF

F.H.A. County Sec. Treas. 2 years; Dramatics Club Member '49-'51; Glee Club Member '48-'50; Beta Club Member '50-'51.



## LINDSAY FOSTER

Basketball 5 years; Basketball Co-captain 2 years; Baseball 4 years; Football 3 years, Co-Captain 2 years; Dramatics Club member '50-'51; Y-Club Member; Glee Club '49-'50; Student Court Prosecuting Attorney '49-'50.



## J. H. LUNSFORD, JR.

Softball 2 years; F.F.A. 4 years; Volleyball 2 years.



## MABEL GUTHRIE

Dramatics Club Member '49-'51; Glee Club Member '48-'50; Music Student '46-'48; Beta Club Member '49-'51; Business Mgr. of Tattler '50-'51.



## RASCOE MASSEY

4-H Club '47-'48; Tattler Staff '50-'51; F.F.A. Treas. '50-'51; F.F.A. Parliamentary Team '50-'51; Student Council Rep.; Glee Club Member '49-'50; Hobby Club Member '49-'50.



## JEWEL HELMS

Yan-Tat Sec. '50-'51; Typist for Tattler '50-'51; Student Council Rep. '50-'51; Beta Club Member '49-'51; Cheerleader '48-'50; Marshal for Sr. Class '49-'50; Member of Dramatics Club '50-'51; Glee Club Pres. and Pianist '48-'49; Sec. and Treas. of Teen-Age Club '50-'51; V. Pres. 4-H Club '47-'48; Music Student '47-'51.



## HILDA MISE

Basketball Team '47-'50; Music Student '47-'50; Pres. of Sophomore and Senior Classes; V. Pres. of Y. Club '49-'50; Student Council Sec. '49-'50; Sports Ed. of Yan-Tat '50-'51; Jr. Rep. to Yan-Tat '49-'50; Tattler Gossip Editor '50-'51.



Sponsored by  
H. R. THOMPSON, INSURANCE AGENT  
Yanceyville, N. C. — Phone 2054



# SENIORS

MARGARET MORTON

F.H.A. '48-'50; Dramatics Club Member '49-'51; Sophomore Ed. to Yan-Tat; Beta Club Member '50-'51; Beta Club Reporter '50-'51; Glee Club '48-'50; Sec. and Treas. of Sr. Class; Teen-Age Club Member '48-'51.



MADALU SIMMONS

V. Pres. of Student Council; Treas. of Jr. Class; Dramatics Club Member '49-'50; Glee Club Member '49-'50; Beta Club Member '49-'51; F.H.A. Member '48-'50; Typist for Tattler '50-'51; Business Mgr. of Yan-Tat '50-'51; Softball '50-'51.

MARY OWEN NEWMAN

Softball.



JANIE THOMPSON

Editor of Yan-Tat '50-'51; Student Council Rep. '48-'49; Beta Club Treas. '49-'50; Beta Club V. Pres. '50-'51; Class Rep. to Tattler '49-'50; Tattler Sports Reporter '50-'51; Teen-Age Club Member '48-'51; Dramatics Club Member '50-'51; Basketball Team '47-'51; Y Club Sec. and Treas. '50-'51.

MARGARET POTEAT

4-H Club Member; Softball Team; Glee Club Member '50-'51



ROSA TRAVIS

Glee Club '48-'51; Softball Team '47-'51; Class V. Pres. '49-'50.

DAVID SARTIN

F.F.A. '47-'51; F.F.A. Pres. '50-'51; F.F.A. V. Pres. '49-'50; Football '48-'51; Y Club Member '49-'51; Dramatics Club Member '49-'51; Glee Club Member '49-'50; Beta Club '50-'51; Teen-Age Club Member '49-'51; Pres. of Student Council '50-'51; 4-H Club Member '47-'49.



NORMA UPCHURCH

Sec. of Jr. Class; Editor for Tattler '50-'51; Beta Club Member '49-'51; Dramatics Club Member '50-'51; Glee Club Member '49-'50; Yan-Tat Publicity Mgr. '50-'51; Teen-Age Club Social Chm. '49-'51; Marshal for Sr. Class '49-'50; Music Student '47-'51.

Sponsored by  
BOOTH-WHITE SPORT SHOP  
Danville, Va.



# SENIORS

NANCY WILLIS

V. P. of Sophomore Class; Glee Club Member; F.H.A. Pres. '49-'50; Asst. Editor of Tattler.

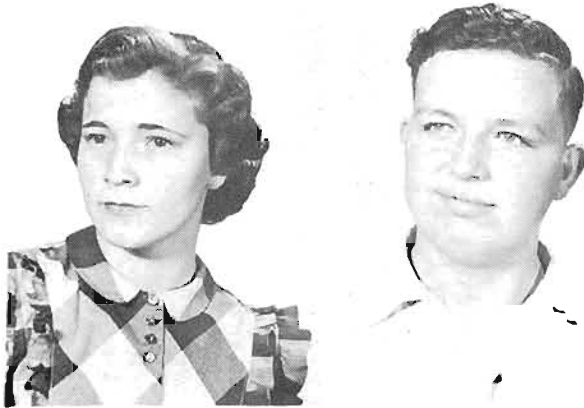

TONY WRENN

Beta Club Treas. '50-'51; Member Mathematics Club '50-'51; Music student '51; Pres. of Jr. Class; Chief of Pres. of 4-H Club '49-'50; Feature of Yan-Tat.



PEGGY KIMBROUGH

Freshman Class Sec.; F.H.A. Sec. and Historian; Glee Club Member; Music Student for 3 years; Sr. Class Reporter; Softball Team; Bus Driver.



## SENIOR CLASS OFFICERS

- Hilda Misc . . . . . *President*  
 Doug Files . . . . . *Vice President*  
 Margaret Morton . . . . . *Secretary and Treasurer*

*Sponsored by*  
**BROWN'S JEWELRY CO.**  
 Danville, Va.

SUPERLATIVES



*best personality*

*friendliest*

*most intellectual*



*most likely to succeed*

*quietest*



*Best looking*

*Best dressed*

SUPERLATIVES



*most dependable*



*most dignified*



*most popular*



*cutest*



*most athletic*



*Biggest flirt*



*most cheerful*



## JUNIORS

DEWEY BARLOWE



NETTIE RUSSELL DAMERON



MARGARET BLACKWOOD



ELSIE DAVIS



BETTY COOK



BERNICE FORD



BETTY CRUMPTON



RICHARD FOWLKES



VIRGINIA LEE DAILY



JOHNNY FUQUAY



## JUNIORS

WILLIAM LEE GUNN



NANCY POTEAT



MURIEL HICKS



NANCY SALLY



MARY ELIZABETH HYLER



NANNIE SATTERFIELD



COY MABE, JR.



ALICE SHAW



ANN OAKES



BETSY SHELTON



# JUNIORS

OLA SHELTON



BARBARA SWICEGOOD



MARY JOYCE SLAUGHTER



CLEO TOTTEN



TAYLOE SLAUGHTER



HARVEY VERNON



BARBARA SNEAD



HELEN JEAN WATLINGTON



JUANITA SWANN



THOMAS WEBSTER



*Sponsored by*  
ALDRIDGE GROCERY  
Yanceyville, N. C. — Phone 2512



# JUNIORS

BRADSHER WHITE



POLLY WILLIS



MACK WILLIS

## JUNIOR CLASS OFFICERS

Bradsher White . . . . . *President*  
Nancy Jean Poteat . . . . . *Vice President*  
Nettie Dameron . . . . . *Secretary and Treasurer*



*Sponsored by*  
CASWELL THEATER  
Yanceyville, N. C.

# SOPHOMORES

ODELL BARNWELL  
IDA RENE CARTER  
PENCIE BELLE FUQUAY



DOROTHY BARTS  
CATHERINE CLAYTON  
VELMA GUTHRIE



JUANITA BARTS  
DOROTHY COOK  
WILLIS HAMLETT



BARBARA BOWES  
O. M. DABBS  
RACHEL HAMLETT



BERNELL BRIGGS  
WILBUR DABBS  
MARGIE LOFTIS



THOMAS BUTTZ  
JIMMY DANIELS  
GLADYS PEARL LUNSFORD

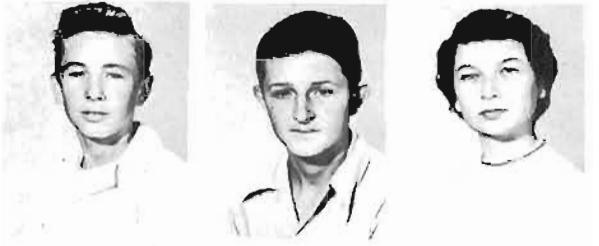

JIMMY BRIGGS  
MARGARET DANIEL  
SHIRLEY LUNSFORD



## SOPHOMORES



ANN MCGUIRE  
EVELYN RICHMOND  
ARNITA TATUM



LARRY McMULLEN  
CURTIS ROGERS  
MARY WILLIE THOMPSON



BOBBY MEBANE  
MARGIE SMITH  
FRANCES TRAVIS



JENNIE MAE PLEASANT  
ELLEN STEPHENS  
BILL TURNER



J. C. POWELL  
MARY ARNOLD STEPHENS  
JOHNNY MAC WATLINGTON



SUSIE WILLIS  
BILLY WOODS

*Sponsored by*  
BROOKS, WHITE, & PULLIAM FUNERAL HOME  
Yanceyville, N. C. — Phone 2521



# FRESHMEN

WALTER AVERETT  
ESTHER DENNY  
CARL HARVEY



SHIRLEY BARTS  
RICHARD DAILY  
WILLIE CATHERINE HICKS



GERALDINE BROOKS  
HELEN JEAN FARTHING  
JACKIE HOOPER



BILLY BOSWELL  
DUKE FOSTER  
FRANCES HOOPER



F. L. COBB  
LEE GRAVES  
JUNE HUBBARD



SAMMY COOPER  
HAROLD GRAY  
ROBERT LEE KING



ISABEL CROOK  
ANNE GUNN  
CATHERINE LEFLER



# FRESHMEN



MARY LOU LOFTIS  
ALLISON PAGE  
ELSIE TAYLOR



GWENDOLYN MASSEY  
JO ANNE PLEASANT  
OLDHAM TERRELL



PHOEBE MASSEY  
PEGGY POTEAT  
MARGARET THOMPSON



CHARLES MAY  
JOYCE ANNE POWELL  
J. B. TOTTEN



HARRELL MABE  
MATTIE JEAN SLAUGHTER  
LUGENE WALKER



C. V. MCKINNEY  
STEPHEN TATUM  
SAMUEL WALKER



BRUCE MISE  
BILLY TAYLOR  
MAGDALENE WEBSTER



*King and Queen of Football*

# *Activities*

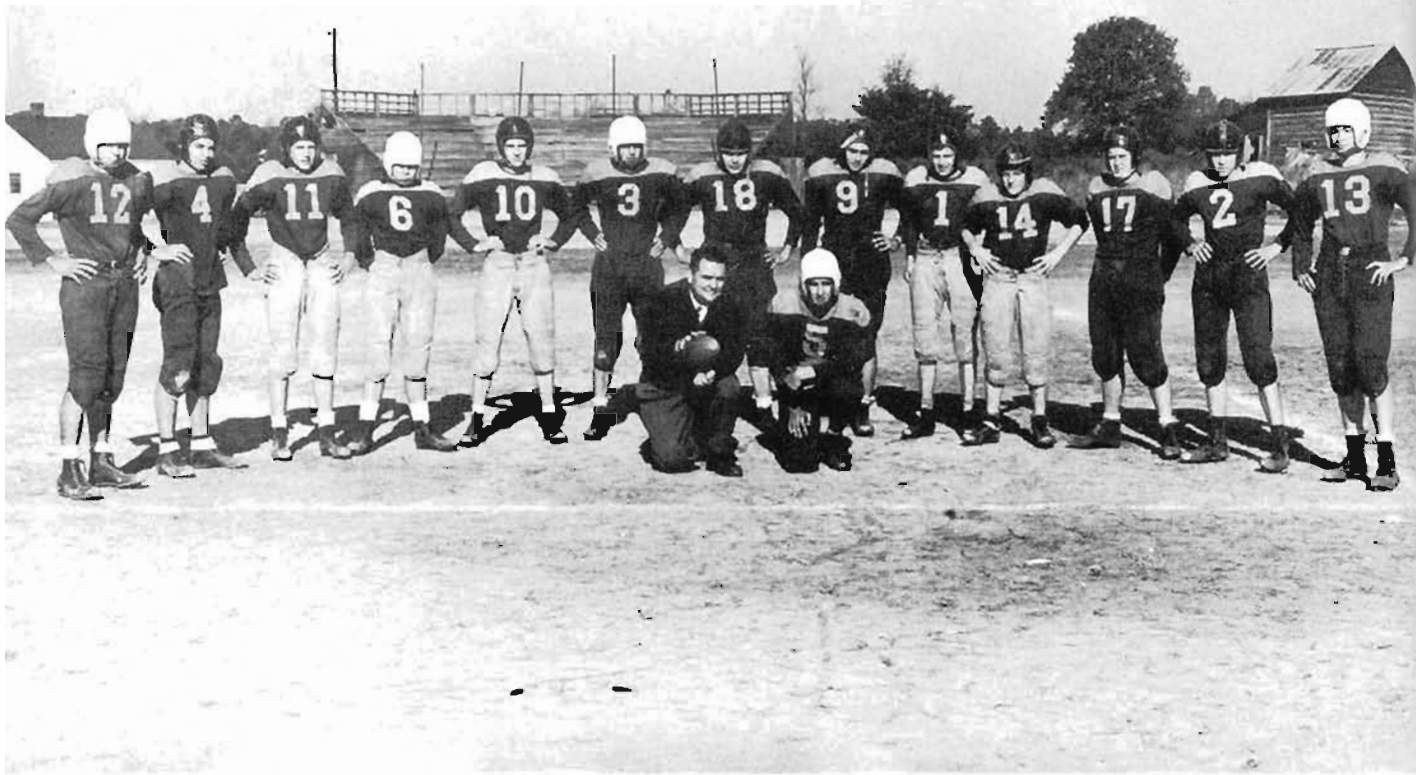

## FOOTBALL TEAM

*Coach:* R. E. Sadler

William Lee Gunn  
 Dewey Barlowe  
 C. V. McKinney  
 Allison Page  
 Richard Dailey  
 David Sartin  
 Douglas Files

Earl Daniel  
 Billy Taylor  
 Jackie Hooper  
 Earl Harrison  
 Johnny Mac Watlington  
 Larry McMullen  
 Johnny Fuquay

Lindsay Foster (not pictured)

### FOOTBALL SCORES

|                |       |                   |
|----------------|-------|-------------------|
| Yanceyville 36 | ..... | Curry 20          |
| Yanceyville 49 | ..... | Lewisville 20     |
| Yanceyville 35 | ..... | Curry 12          |
| Yanceyville 55 | ..... | Pilot 6           |
| Yanceyville 26 | ..... | Jr. Order Home 33 |
| Yanceyville 35 | ..... | Cobb Memorial 14  |
| Yanceyville 52 | ..... | Lewisville 21     |
| Yanceyville 30 | ..... | Cobb Memorial 21  |

*Sponsored by*  
 COLE CHEVROLET CO.  
 Yanceyville, N. C. — Phone 2381



## BASKETBALL TEAM

R. E. Sadler . . . . . *Coach*

David Sartin . . . . . *Business Manager*

Duke Foster  
 William Lee Gunn  
 Johnny Fuquay  
 Larry McMullen  
 Lindsay Foster (not pictured)

Johnny Mac Washington  
 Harvey Verness  
 Dick Fowlkes  
 Earl Harrison  
 Earl Daniel



## BETA CLUB

|                           |                       |
|---------------------------|-----------------------|
| Halle Bowes . . . . .     | <i>President</i>      |
| Janie Thompson . . . . .  | <i>Vice President</i> |
| Nancy J. Potear . . . . . | <i>Secretary</i>      |
| Tony Wrenn . . . . .      | <i>Treasurer</i>      |

*Sponsored by*  
**ELKO DAIRY**  
 Roxboro, N. C.





**TEEN-AGE OFFICERS**



**HOBBY CLUB**

*Sponsored by*  
**THE LITTLE DRESS SHOP**  
Yanceyville, N. C. — Phone 2553



## BASKETBALL TEAM

Mrs. Louis Hodges ..... *Coach*

Hilda Mize ..... *Business Manager*

Helen J. Watlington  
 Barbara Swicegood  
 Velma J. Guthrie  
 Betty Cook

Nettie Russell Dameron  
 Peggy Griffin  
 Polly Willis  
 Mary E. Hylar

Janie Thompson  
 Shirlev Lunsford  
 Frances Hooper  
 Alice Shaw



## "Y" CLUB

Barbara Swicegood (not pictured) ..... *President*  
 William Lee Gunn ..... *Vice President*  
 Janie Thompson ..... *Secretary and Treasurer*



## TATTLER STAFF

Norma Upchurch . . . . . *Editor-in-Chief*  
 Polly Day, Nancy Willis, Nancy J. Potcat . . . . *Assistant Editors*  
 Helen J. Watlington . . . . . *Art Editor*  
 Janie Thompson, William Lee Gunn . . . . . *Sports Editors*  
 Douglas Files . . . . . *Humor Editor*  
 Hilda Mise . . . . . *Gossip Editor*  
 Mabel Guchrie . . . . . *Business Manager*  
 Jewel Helms, Ola Shelton, Rascoc Massey, Madalu Simmons . . *Typists*  
 Mrs. W. B. Witty . . . . . *Adult Advisor*  
 Bradsher White, Bobby Mebane, Coy Mabe (not pictured) . . . *Printers*

*Sponsored by*  
**MORGAN'S GULF SERVICE**  
 Yanceyville, N. C. — Phone 2152



## ANNUAL STAFF

Janie Thompson . . . . . *Editor-in-Chief*  
 Madalu Simmons . . . . . *Business Manager*  
 Jewel Helms . . . . . *Secretary*  
 Tony Wrenn . . . . . *Feature Editor*  
 Norma Upchurch . . . . . *Publicity Chairman*  
 Helen J. Watlington, Nancy J. Potear . . . . . *Art Editors*  
 David Sartin, Hilda Mise (not pictured) . . . . . *Sports Editors*  
 Margaret Morton, Mary E. Hyler, Larry McMullen,  
 Phoebe Massey . . . . . *Class Editors*  
 N. S. Upchurch . . . . . *Adult Advisor*

Sponsored by  
 CASWELL HARDWARE & IMPLEMENT CO.  
 Yanceyville, N. C. — Phone 2921



## STUDENT COUNCIL

|                         |                       |
|-------------------------|-----------------------|
| David Sartin .....      | <i>President</i>      |
| Madalu Simmons .....    | <i>Vice President</i> |
| Nancy Jean Poteat ..... | <i>Secretary</i>      |



## DRAMATICS CLUB

|                              |                       |
|------------------------------|-----------------------|
| David Sartin .....           | <i>President</i>      |
| Helen J. Wallington .....    | <i>Vice President</i> |
| Betty Cook .....             | <i>Secretary</i>      |
| Nettie Russell Dameron ..... | <i>Treasurer</i>      |

*Sponsored by*  
**CASWELL FURNITURE CO.**  
 Yanceyville, N. C. — Phone 2921





### F. H. A.

|                     |                |
|---------------------|----------------|
| Betsy Shelton       | President      |
| Helen J. Watlington | Vice President |
| Barbara Snead       | Secretary      |
| Nancy J. Poteat     | Reporter       |



### F. F. A.

|               |                |
|---------------|----------------|
| David Sartin  | President      |
| Edgar Powell  | Vice President |
| Earl Daniel   | Secretary      |
| Rascoe Massey | Treasurer      |
| Douglas Files | Reporter       |

Sponsored by  
**HARWOOD & COBB LAUNDRY**  
 Yanceyville, N. C. — Phone 2793

SNAPSHOTS

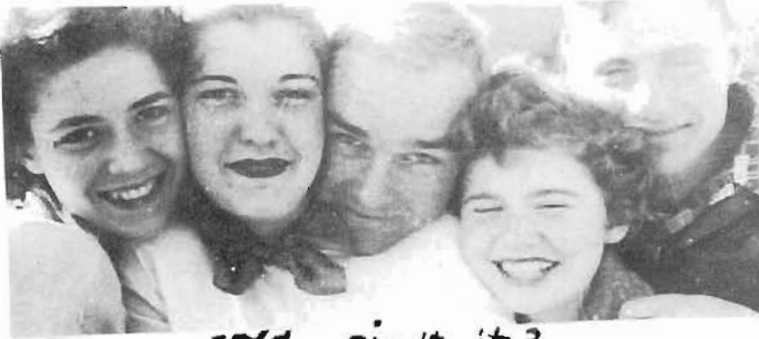

*cold, ain't it?*

*let's talk it over.*



*The big dance*



*Eatin' p-nuts*

*ain't love grand?*



*pleasant view*



*Hallie's 1st*



SNAPSHOTS



*Chauffeur*

*Ready?*

*Hot seat  
Let's go*

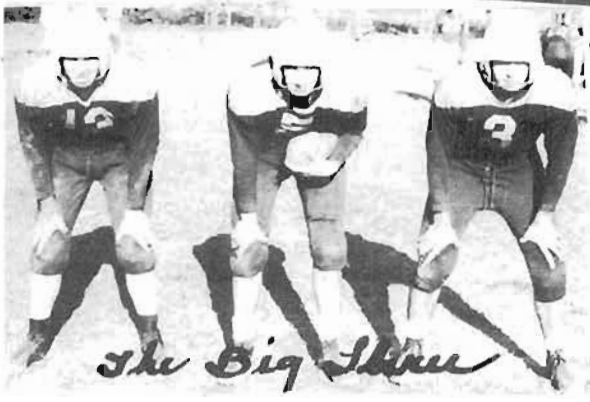

*The Big Three*

*Baby*



CARR





SNAPSHOTS



"The Hero"



CUTE



Extra!

touchdown!



He Cook



Glamour Girls



Drip!  
oo-la-la



Comfy???



Extra!



"Slim Abell"



ONE WAY



Hilda



wow!



a living corpse

SNAPSHOTS



Bathing beauties



Ready and waitin'



Shat Morton mouth The Champs

iiiiiii



Comin' Ma!



Going my way?



Shame! + Drunks!



Drinking wine



"Miss Cocoa" of 1951



The Big 3



Dam and Burn



Well, we're ready!